

Snare Drum

Long Roll

♩ = 60

OUVRAGE PROTÉGÉ
PHOTOCOPIÉ INTERDITE
Même pénalité
(Loi du 11 Mars 1957)
Contrefaçon punie
(Code Pénal, Art. 425)

DOUZE ÉTUDES

pour Caisse-Claire

TWELVE STUDIES
for the Drum

ZWÖLF ETÜDEN
für die Trommel

DOCE ESTUDIOS
para Tambor militar

JACQUES DELÉCLUSE

Soliste au Théâtre National de l'Opéra
et à la Société des Concerts du Conservatoire

1

$\text{♩} = 76$

mf *p*

mf *f* *p*

f *p*

f *p subito* *f*

p *cresc.* *f*

p *mf* *f*

f *p*

p sub. *p*

Un poco rit. **Tempo**

mf *p*

f *p sub.* *p sub.*

cresc. *poco* *a* *poco* *f*

Bass Drum
Military Drum
Triangle
Cymbals
Tambourine
Sleigh Bells

LIEUTENANT KIJÉ

Suite Symphonique

I

THE BIRTH OF KIJÉ

S. Prokofieff, Op: 60

BY KATHERINE YARNELL

Andante assai
Gr. op.

Doppio movimento
Tamb. mil. Solo

1

p *rit.* *pp*

2

Tamb. mil.
pp

B.D.
ppp

3

Tamb. mil.

Tpt. I

4

pp *pp-mp* *pp* *p*

5

Poco più animato
4
Tuba

ff

6

Solo (Colpi di cannone)

7

ff *ff*

8

Tamb. mil.
mf

9

ff

10

Andante
rit.

ff *Solo* *ff*

11

Tamb. mil.

12

ov. I
mf

pp

13

Allegro, come prima

Tamb. mil.
pp

pp

14

Andante assai

pp *rit.*

26 Allegro marcato ♩ = 132

27

13

28

f

30 (1st oboe)

mp *p* *f*

3

31 14 32 7

mf (1st violins)

(tambourine)

f *ff*

33 Pochissimo più animato 34 11

mf 10

35 9 36 6

Meno mosso

f (ob. & cl.)

37 Più mosso (un poco più animato ch'el tempo I)

pp

38

p

(1st trumpet) 2 50 *poco a poco accel. al 51*

mf *p* < *f* 6 *p*

51 Allegro marcato, come prima

ff *mf*

8 52 11 53 8 54 8 55

(ob. & cl.) *mf*

56 8 57 8

ff

III.

58 Adagio $\text{♩} = 60$ 3 59 6 60 2 7

61 (bass drum) 6 62

pp *mf*

ff *f* *mf*

63 10 64 11 65 8 66 5 2

(bass drum)

rit. [67] *a tempo* [68] 13 [69] Poco più animato 3 [70] 6

11 (timpani) 6 (French horns)

(1st violins)

p cresc. *p* *ff*

[71] 11 [72] 2 9 [73] (bass drum) 4

ff *pp*

[74]

mp *cresc.* *ff* *f*

6 [75] 10 [76] 10 [77] Più lento *molto ritard*

mf 6 10 10 6 2

IV.

[78] Allegro giocoso $\text{♩} = 72$ [79] Poco più tranquillo [80] Tempo I [81] 10 [82] 8

14 7 13 10 8

[83] 14 [84] 9 3 [85] 8 [86] 9 [87] 9

14 9 3 8 9 9

[88] (clarinet) 9 (triangle) [89] 90 2

p *p* *p* 2

2 2 [91] 12
mp *mf* *f*

[92] 11 *ritard.* [93] Tempo I [94] 10 [95] 8 [96] 9
(horns) 2 8 (woodwinds)

[97] 9 [98] 8 [99] 5 2 [100] 2
(strings)

(triangle) 3 *senza rit.* [101] 9 [102]
f *mp* *pp* *p*

5
p *p*

[103] 9 3 [104] 5 2 [105] 9
(flute) (clarinet)

[106] (1st violins) 3 2
p *p*

2 [107] 3
mp *mf cresc.* *f* *mf*

3 [108] 2
(bass drum) *f*

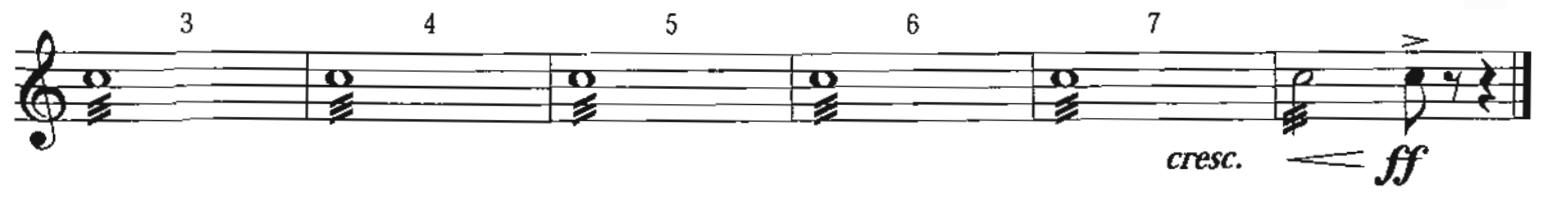
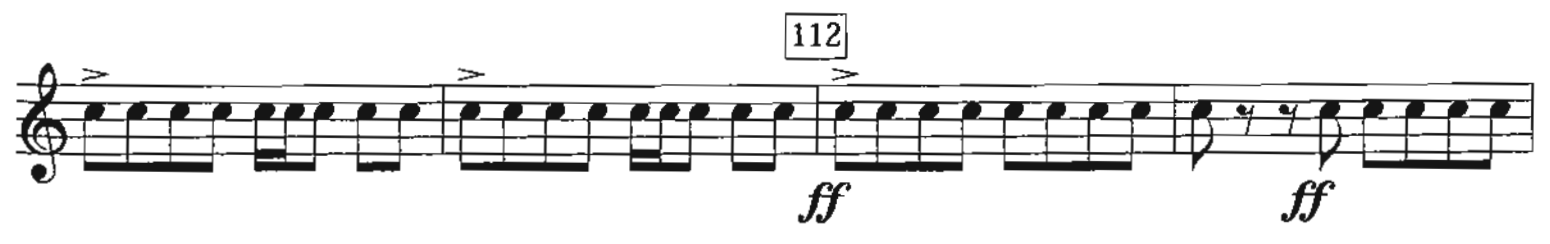
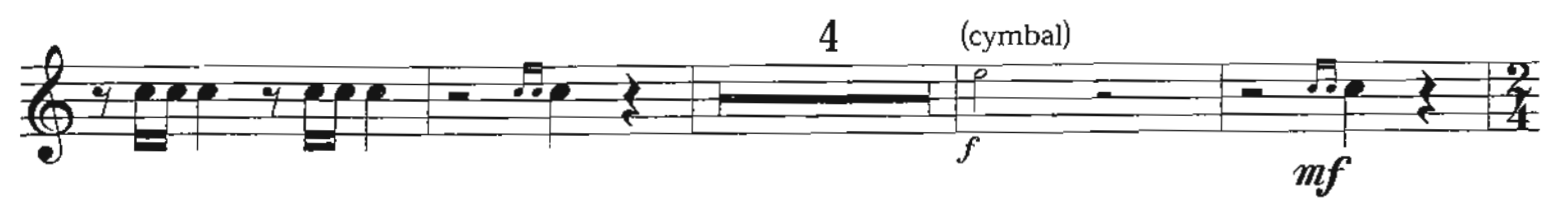

SCHEHERAZADE

Symphonic Suite

Nicolas Rimsky-Korsakov
(1844-1908)

Tamburo piccolo

I. II. - TACET

III.

Andantino quasi Allegretto $\text{♩} = 52$

24 **A** 24 **B** 14 **C** (1st violins)

(vc.) (2nd violins) 1 *fz* 2 3 *fz* 4

Pochissimo più mosso $\text{♩} = 63$

D 1 2 3

5 6 *p dim.* 7 *ppp*

4 5 6 7

pochissimo cresc.

8 9 **E** 8

pp

F 4

pp

4

p

4 **G** 1 2 3 4 5

p

F 4 16 **G** 16 **H** 16 **I** 16 **K** 32 **L** 32 *tr* 
f
 (violins) (oboes) (clarinet) (triangle) (triangle)

M 21 *tr*  **N** 1 2 3 4 5
mf cresc. *sf pp*

6 7 8 9 10 11 12 13 14 15

16 17 18 11 (tambourine) **O** 16
pp 12 13 14 15

P *f*

Q *mf*

R 15 **S** *tr* 
f > p

6 7 **H** 4

p ————— *f*

I *Tacet until* (timpani) 8 **P** 4

p ————— *f* *p* (violins)

poco rit. *rit. molto* *a tempo, scherz.* ♩ = 63

2 (flute) *pp*

IV.

Allegro molto **Recit. Lento** **Allegro molto e frenetico**

4 G. P. 4 G. P. (violin solo) 18 G. P. 4

Recit. Lento **Vivo** ♩ = 88 **A** 16 **B** 15 **C** *tr* *tr* *tr*

(violin solo) 24 (triangle) (tambourine) *mf* < < <

tr *tr* *tr* *tr* *tr* *tr* *tr* *tr* *tr* *tr*

< < < < < < < < < <

tr **D** 15 **E** *tr* *f* > *p* *f*

tr *tr* *tr* *tr* *tr* 3

f

XYLOPHONE

PORGY AND BESS

Overture

By George Gershwin

Allegro con brio

3

SYMPHONY No. 3

in Two Parts
(four Movements)

William Schuman
(1910-1992)

Xylophone

Part I. a) Passacaglia and b) Fugue - TACET

Part II. c) Chorale - TACET

d) Toccata

142 *Leggiero* $\text{♩} = 108-112$ (snare drum) 145 157 171 27

pp (bass clarinet) (oboe)

198 (snare drum) *tr* 200 208 (timpani) 218 6

pp (woodwinds)

224 (oboe)

7 8 9 10 11 12

230 (lower octave optional) *mf*

234

238 3 3

242 3 3

Copyright © 1941 (Renewed) by Associated Music Publishers, Inc. (BMI)
International Copyright Secured. All Rights Reserved. Reprinted by Permission

22 23 Più mosso ♩ = 92

f (strings) *f*

rit.

24 ♩ = 168

25 26 27

No. 2. TACET

No. 3 Polka

45 Allegretto ♩ = 84

Solo *f*

46

47

p

48

f

49 50 51 52

(1st violins)

53 54 55

(flute)

Solo

f

56

Presto ♩ = 208

ff

No. 4 Dance

57 Allegro ♩ = 144 58

12 7

59 60 61

(tutti) (triangle)

L APPRENTI SORCIER

Scherzo

(D'après une ballade de Goethe)

PAUL DUKAS

GLOCKENSPIEL

Assez lent 6 **1** 7 **Vif** 3 **2** 1 **1^{er} Mouvt!** 2 **3** 3

Vif 9 **4** 4 **5** 5 **silence** **6** **Vif** 30 **7** 27 **8** 18

9 12 **10** 12 **11** 12 **12** 9 **13** 9 **14** 9 **15** 6

16 12 **17** *Altus Soli* 1 2 3 **GLOCK.** *p détaché* *picc*

cresc. **18** *f* *rinf.*

rinf. più f *sempre cresc.*

19 **Poco animato Più animando** 2 **20** 12 **21** 6

22 **Au. Mouvt!** **GLOCK.** *ff*

23

24

14 25

Poco string. A tempo

20 vous

26

Scherzando

GLOCK.

14 27

15 28

String. A tempo

12 29

24

30

3 vous

GLOCK.

2

2 31

8

2

2

2

32

15

33

18

34

9

35

12

36

12

37

24

38

Plus animé

7 pres vous

GLOCK.

39

7

40 **Toujours plus animé**
piu. f

41 **Très vif** *ff* **Retenu silence** **silence**
 6 12 2 2 1

silence 42 **Plus retenu** 43 **A tempo** 44 45 46
 2 2 23 24 24 24 12

47 **En animant un peu** 48
 5 15 6

Toujours plus animé 49 **Cors**
 3 2

A tempo 50 51 52 **Sans presser**
 3 12 30 12

GLOCK. *ff*

53 **En serrant Plus animé** 54 55 56 **Assez lent** **En retenant Vif un peu**
 12 12 18 15 5 9 2

THE MAGIC FLUTE

BELLS

Finale of Act 1

By Wolfgang Amadeus Mozart

Allegro (264th measure)

28

20
20

Piano Concerto No. 2

Bass Drum
Cymbals

Gran Cassa e Piatti.

I. II. tacent.

III.

S. Rachmaninoff, Op. 18.

Allegro scherzando. (♩ = 116)

14 Bassi. Gr. Cassa e Piatti. 1

21 28 22 29 8 9 10

1 7 30 15 8 rit. Moderato. (♩ = 72) 16 rit. 31 4

Fag. I. 1 Fag. I. 12 Piano. 13 14

rit. 32 Meno mosso. (♩ = 48) Piatti soli. 15 16 pp

ritard.

Allegro scherzando. (Moto primo, ♩ = 116) 5 Gr. C. e P. 11 33 Più mosso. (♩ = 120) acceler. 6 2

Presto. (♩ = 126) 1 2 20 21 22 2 34 42

16

22

Cymbals

Romeo and Juliet

&

Overture-Fantasy

Bass Drum

PIATTI e GRAN TAMBURO

P. I. Tchaikovsky

Andante non tanto quasi Moderato. *string.* Allegro. Molto meno mosso. *string.*

20 17 A 23 B 17 8 C 4 6 10 6

Allegro giusto.

D 21 E Piatti

10

F Gr. Cassa

22 G 21 H 38

J 30

K 27

L 20

M 11

N

1

1

ff

ff

O

2

ff

4

P

21

Q 24

1

2

8

4

5

6

1 R 22

1

2

S

5

5

ff

1

12

Moderato assai.

Tchaikovsky / Sym #4 / Mt. IV
Triangel, Becken u. Gr. Trommel

BASS DRUM

257 H

sempre fff

sempre fff

263

3

3

272

278

284

289

KARNEVAL CARNIVAL · CARNAVAL

(Critical edition)

TAMBURINO

Antonín Dvořák, op. 92
(1841 - 1904)

M

1

1

1

1

13 N 28 O 10 P 21 Trbnl I. II.

318 346 362

pp cresc.

Q

ff

1

1

R

1

3

P

319

ff

2 3 4 5

4 7

S 25 T

433-457

ff

9 5

ff

U

1 2 3 4

5 6

ff

ff

W Poco più mosso

2

5

ff

ff

575

SCHEHERAZADE.

Suite symphonique.

Triangolo.

I. tacet.

II.

N. Rimsky-Korsakow, Op. 35.

Lento. Recit. 3 **Andantino.** 20 *rit.* 1 **A** *a tempo* 21 *rit.* 1 **B** *a tempo* 21

Viol Solo Cud.

rit. 1 **C** *a tempo* 33 **D** *G.P.* **Allegro molto.** 3 **Recit. Moderato.** *Cud. ad lib.* *Cud. ad lib.*

Tempo giusto. (Allegro molto.) 1 6 **Recit. Molto Moderato.** *Cud. ad lib.* *Cud. ad lib.* **E** **Tempo giusto. (Allegro molto.)** 1

G.P. 31 *Piatt* 7 **F** **Recit. Moderato assal.** *rit. a tempo* *rit. a tempo* *rit.* *Cud. ad lib.* *Cud. ad lib.* *Cud. ad lib.*

G **Tempo giusto. Vivace scherzando.** (Allegro molto.) 8 9 1 2 3 4 5 6 7 8 *pp*

9 10 11 12 16 1 2 3 4 5 6 *pp*

7 8 9 10 11 12 7 **H** 2 2 11 *poco string.*

Piatt **Tempo I.** 19 **I** 8 *p*

12 13 1 20 **K** 8 *p* 3 3

3 3 5

Triangolo.

L Recit. Moderato assai.

Allegro molto.
ed animato.

1 a tempo a tempo rit. M

Cad. ad lib. 1 Cad. ad lib. 1 Cad. ad lib. 20

N Con moto. 19 1 1 1 1 19 1 1

4 P 4 *tr* 3 *tr* *tr*

p *f* *p* *f* *p* *f* *sf*

1 1 1 1 2 Q *mosso.* *Raccol.* *animato*

25 18 6

III.

Audantino quasi Allegretto.

24 A 24 B 14 C 6 D, *Tamburo piccolo* 9 E

pocchiss. più mosso *ppp*

F 4 *p* 4

4 G *p*

H 4 *p*

Come prima.

Recit. Lento.

I 8 K 6 3 *Viol. Cad.*

L Tempo I. *Obur.* 9 M 2 *allarg. assai a tempo* 5 N 7 0 24

1 2 3 *a tempo, scherzando* *pocch. più anim.*

P 4 2 *rit.* *a tempo, scherzando* *pp*

poco rit. molto rit. 4

Triangolo.

IV.

Allegro molto.

4 *G.P.* 1 *G.P.* Recit. Lento. *Viol. Cud.*

Allegro molto e frenetico.

9 *G.P.* *pp cresc.*

Lento. Recit. Vivo.

24 A 2 2 2 *Viol. Cud.* *p*

2 B 16 C 16 D 7 *p*

E 16 3 F 4 16 G 16 H 16 I 16 K 1 2 *f*

3 4 5 6 7 8 9 10 11 12 13 14 15

16 17 18 19 20 21 22 23 24 7 L 1 2 *mf*

3 4 5 6 7 8 9 10 11 12 13 14 15

16 17 18 19 20 21 22 23 24 11 M 25 *f*

N 33 O *p*

P 20 4 1 *mf*

1 Q 15 R 4 8 *p*

Triangolo.

S 16 3 T 4 16 U 16 V 16 1 2 3 4

f *pp*

5 6 7 8 9 10 11 Più stretto. 40 *f*

f

W Spiritoso. 8 2 *f*

f

3 1 3 7 *f*

f

f

Allegro non troppo e maestoso. 1 *mf*

mf

mf

X 1 *mf*

mf

mf

mf

Y 3 Piatti 11 Z 6 4 5 6

mf

Lento. Recit. 10 Alla breve. Tempo come prima. 1 a tempo 4

mf

3 Viol. Cad.